



OULTON PARK, HAWTHORN MEMORIAL & SPANISH TROPHIES RACE

RESULT - RACE 9

| PI | No | CI | Name | Car | Year | Laps | Time | Behind | MPH | Best Lap on | MPH |
|----|----|----|------------------|--------------------------|------|------|----------|---------|-------|-------------|-----------|
| 1 | 2 | | Frederick HARPER | Kurtis Indy-Roadster | 1957 | 8 | 16:40.82 | | 77.47 | 2:02.98 | 4 78.80 |
| 2 | 5 | | Robin LONGDON | Lola Mk2 | 1960 | 8 | 16:43.10 | 2.28 | 77.29 | 2:03.23 | 8 78.64 |
| 3 | 9 | | Matt RICKETTS | Cooper Type 41 | 1957 | 8 | 17:41.22 | 1:00.40 | 73.06 | 2:10.29 | 3 74.38 |
| 4 | 14 | | Duncan RICKETTS | ERA Parnell Challenger | 1938 | 8 | 18:12.65 | 1:31.83 | 70.96 | 2:13.53 | 4 72.58 |
| 5 | 34 | | Julian GRIMWADE | Frazer Nash Single Seat | 1934 | 8 | 18:31.38 | 1:50.56 | 69.76 | 2:15.25 | 2 71.65 |
| 6 | 19 | | Alex SIMPSON | Alvis Goodwin Special | 1948 | 8 | 18:33.22 | 1:52.40 | 69.64 | 2:17.05 | 6 70.71 * |
| 7 | 53 | | Mike JAMES | Riley 12/4 TT Sprite Rep | 1935 | 7 | 16:40.92 | 1 Lap | 67.78 | 2:19.85 | 4 69.30 |
| 8 | 72 | | Richard ILIFFE | Riley TT Sprite Replica | 1939 | 7 | 16:43.02 | 1 Lap | 67.63 | 2:20.51 | 3 68.97 |
| 9 | 27 | | Simon GALLON | BMW Frazer Nash 329/8 | 1937 | 7 | 17:34.89 | 1 Lap | 64.31 | 2:27.19 | 7 65.84 |

Not-Classified

| | | | | | | | | | | | |
|-----|--|--|--------------------|---------------------------|------|---|----------|---------|-------|---------|---------|
| 10 | | | Christian PEDERSEN | Austin 7 Special | 1932 | 7 | 16:17.62 | DNF | 69.39 | 2:14.40 | 4 72.11 |
| 193 | | | Justin MAEERS | GN Parker | 1926 | 3 | 6:48.57 | DNF | 71.16 | 2:13.02 | 2 72.86 |
| 46 | | | Hamish BIBBY | Morgan Racing | 1933 | 2 | 4:35.07 | DNF | 70.46 | 2:13.01 | 2 72.86 |
| 29 | | | William GRIMSHAW | Moorland Mk1 | 1959 | 2 | 4:53.63 | DNF | 66.01 | 2:20.80 | 2 68.83 |
| 74 | | | James BAXTER | Riley/ERA Maclure Special | 1934 | 0 | | Starter | | | |

Fastest Lap

| | | | | | | | | | | | |
|---|--|--|------------------|----------------------|------|--|--|--|--|---------|---------|
| 2 | | | Frederick HARPER | Kurtis Indy-Roadster | 1957 | | | | | 2:02.98 | 4 78.80 |
|---|--|--|------------------|----------------------|------|--|--|--|--|---------|---------|

*** = handicap winner

Start Time : 17:04

Oulton Park

18 May 19 17:24

Clerk of Course:

Time Issued:

Chief Timekeeper:

THESE RESULTS ARE PROVISIONAL UNTIL THE CONCLUSION OF ANY JUDICIAL AND TECHNICAL MATTERS

Timing by HS Sports Ltd - Results and Lap Times at www.theresultslive.co.uk/vintage-sports-car-club



RACE GRID

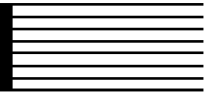

OULTON PARK, HAWTHORN MEMORIAL & SPANISH TROPHIES RACE

RACE 9

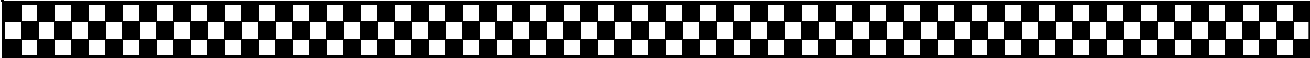
| | | | | |
|--|--|--|---|---|
| ROW 8 | | 14 12:11.650 Duncan RICKETTS | | |
| ROW 7 | 72 02:24.960 Richard ILIFFE | | 27 02:37.860 Simon GALLON | |
| ROW 6 | | 19 02:18.040 Alex SIMPSON | | 53 02:22.180 Mike JAMES |
| ROW 5 | 46 02:15.730 Hamish BIBBY | | 34 02:17.600 Julian GRIMWADE | |
| ROW 4 | | 42 02:14.290 Tom THORNTON | | 10 02:14.660 Christian PEDERSEN |
| ROW 3 | 193 02:12.920 Justin MAEERS | | 29 02:13.630 William GRIMSHAW | |
| ROW 2 | | 74 02:07.280 James BAXTER | | 9 02:12.000 Matt RICKETTS |
| ROW 1 | 2 02:06.570 Frederick HARPER | | 5 02:07.190 Robin LONGDON | |
| POLE | | | | |
|  | | | | |

OULTON PARK, HAWTHORN MEMORIAL & SPANISH TROPHIES RACE

LAP TIMES - RACE 9

| | | | | | | | | | | |
|------------|---------------------------|----------|----------|----------|----------|----------|----------|----------|----------|-----------|
| 2 | Frederick HARPER | | | | | | | | | |
| Lap | 1 | 2 | 3 | 4 | 5 | 6 | 7 | 8 | 9 | 10 |
| 1 | 2:09.94 | 2:07.38 | 2:04.16 | 2:02.98 | 2:04.69 | 2:03.23 | 2:03.15 | 2:03.11 | | |
| 5 | Robin LONGDON | | | | | | | | | |
| Lap | 1 | 2 | 3 | 4 | 5 | 6 | 7 | 8 | 9 | 10 |
| 1 | 2:13.32 | 2:04.97 | 2:03.95 | 2:04.12 | 2:04.00 | 2:03.73 | 2:03.55 | 2:03.23 | | |
| 9 | Matt RICKETTS | | | | | | | | | |
| Lap | 1 | 2 | 3 | 4 | 5 | 6 | 7 | 8 | 9 | 10 |
| 1 | 2:16.91 | 2:10.39 | 2:10.29 | 2:10.94 | 2:10.52 | 2:11.72 | 2:12.50 | 2:14.88 | | |
| 10 | Christian PEDERSEN | | | | | | | | | |
| Lap | 1 | 2 | 3 | 4 | 5 | 6 | 7 | 8 | 9 | 10 |
| 1 | 2:29.47 | 2:21.07 | 2:17.62 | 2:14.40 | 2:16.43 | 2:16.78 | 2:17.74 | | | |
| 14 | Duncan RICKETTS | | | | | | | | | |
| Lap | 1 | 2 | 3 | 4 | 5 | 6 | 7 | 8 | 9 | 10 |
| 1 | 2:23.18 | 2:15.89 | 2:14.69 | 2:13.53 | 2:14.84 | 2:14.90 | 2:14.94 | 2:15.22 | | |
| 19 | Alex SIMPSON | | | | | | | | | |
| Lap | 1 | 2 | 3 | 4 | 5 | 6 | 7 | 8 | 9 | 10 |
| 1 | 2:26.01 | 2:17.10 | 2:17.81 | 2:17.98 | 2:17.96 | 2:17.05 | 2:17.28 | 2:17.11 | | |
| 27 | Simon GALLON | | | | | | | | | |
| Lap | 1 | 2 | 3 | 4 | 5 | 6 | 7 | 8 | 9 | 10 |
| 1 | 2:33.17 | 2:30.97 | 2:30.44 | 2:29.21 | 2:29.73 | 2:28.76 | 2:27.19 | | | |
| 29 | William GRIMSHAW | | | | | | | | | |
| Lap | 1 | 2 | 3 | 4 | 5 | 6 | 7 | 8 | 9 | 10 |
| 1 | 2:29.65 | 2:20.80 | | | | | | | | |
| 34 | Julian GRIMWADE | | | | | | | | | |
| Lap | 1 | 2 | 3 | 4 | 5 | 6 | 7 | 8 | 9 | 10 |
| 1 | 2:20.91 | 2:15.25 | 2:19.53 | 2:20.64 | 2:18.63 | 2:16.75 | 2:17.90 | 2:17.30 | | |
| 46 | Hamish BIBBY | | | | | | | | | |
| Lap | 1 | 2 | 3 | 4 | 5 | 6 | 7 | 8 | 9 | 10 |
| 1 | 2:17.45 | 2:13.01 | | | | | | | | |
| 53 | Mike JAMES | | | | | | | | | |
| Lap | 1 | 2 | 3 | 4 | 5 | 6 | 7 | 8 | 9 | 10 |
| 1 | 2:28.97 | 2:20.81 | 2:20.25 | 2:19.85 | 2:23.39 | 2:22.05 | 2:20.89 | | | |
| 72 | Richard ILIFFE | | | | | | | | | |
| Lap | 1 | 2 | 3 | 4 | 5 | 6 | 7 | 8 | 9 | 10 |
| 1 | 2:29.80 | 2:21.81 | 2:20.51 | 2:21.01 | 2:22.33 | 2:20.69 | 2:21.15 | | | |
| 193 | Justin MAEERS | | | | | | | | | |
| Lap | 1 | 2 | 3 | 4 | 5 | 6 | 7 | 8 | 9 | 10 |
| 1 | 2:18.34 | 2:13.02 | 2:13.91 | | | | | | | |

Lap Chart

OULTON PARK, HAWTHORN MEMORIAL & SPANISH TROPHIES RACE - RACE 9

| Lap 1 | | Lap 2 | | Lap 3 | | Lap 4 | | Lap 5 | | Lap 6 | | Lap 7 | | Lap 8 | | Lap 9 | | Lap 10 | | |
|-------|---------|-------|---------|-------|---------|-------|----------|-------|----------|-------|-------------|-------|-------------|-------|-------------|-------|------|--------|------|--|
| No | Time | No | Time | No | Time | No | Time | No | Time | No | Time | No | Time | No | Time | No | Time | No | Time | |
| 2 | 2:12.12 | 2 | 4:19.50 | 2 | 6:23.66 | 2 | 8:26.64 | 2 | 10:31.33 | 2 | 12:34.56 | 2 | 14:37.71 | 2 | 16:40.82 | | | | | |
| 5 | 2:15.55 | 5 | 4:20.52 | 5 | 6:24.47 | 5 | 8:28.59 | 5 | 10:32.59 | 5 | 12:36.32 | 5 | 14:39.87 | 53 | 16:40.92 *1 | | | | | |
| 9 | 2:19.98 | 9 | 4:30.37 | 9 | 6:40.66 | 9 | 8:51.60 | 9 | 11:02.12 | 27 | 12:38.94 *1 | 27 | 15:07.70 *1 | 72 | 16:43.02 *1 | | | | | |
| 193 | 2:21.64 | 193 | 4:34.66 | 193 | 6:48.57 | 14 | 9:12.75 | 14 | 11:27.59 | 9 | 13:13.84 | 9 | 15:26.34 | 5 | 16:43.10 | | | | | |
| 46 | 2:22.06 | 46 | 4:35.07 | 14 | 6:59.22 | 34 | 9:20.80 | 34 | 11:39.43 | 14 | 13:42.49 | 14 | 15:57.43 | 27 | 17:34.89 *1 | | | | | |
| 34 | 2:25.38 | 34 | 4:40.63 | 34 | 7:00.16 | 19 | 9:23.82 | 19 | 11:41.78 | 34 | 13:56.18 | 34 | 16:14.08 | 9 | 17:41.22 | | | | | |
| 14 | 2:28.64 | 14 | 4:44.53 | 19 | 7:05.84 | 10 | 9:26.67 | 10 | 11:43.10 | 19 | 13:58.83 | 19 | 16:16.11 | 14 | 18:12.65 | | | | | |
| 19 | 2:30.93 | 19 | 4:48.03 | 10 | 7:12.27 | 53 | 9:34.59 | 53 | 11:57.98 | 10 | 13:59.88 | 10 | 16:17.62 | 34 | 18:31.38 | | | | | |
| 29 | 2:32.83 | 29 | 4:53.63 | 53 | 7:14.74 | 72 | 9:38.85 | 72 | 12:01.18 | 53 | 14:20.03 | | | 19 | 18:33.22 | | | | | |
| 10 | 2:33.58 | 53 | 4:54.49 | 72 | 7:17.84 | 27 | 10:09.21 | | | 72 | 14:21.87 | | | | | | | | | |
| 53 | 2:33.68 | 10 | 4:54.65 | 27 | 7:40.00 | | | | | | | | | | | | | | | |
| 72 | 2:35.52 | 72 | 4:57.33 | | | | | | | | | | | | | | | | | |
| 27 | 2:38.59 | 27 | 5:09.56 | | | | | | | | | | | | | | | | | |