



ALL-COMERS HANDICAP RACE FOR PRE-WAR CARS (VSCC SET 6)

RESULT - RACE 5

| PI | No | CI | Name | Car | Year | Laps | Time | Behind | MPH | Best Lap on | MPH |
|----|-----|----|--------------------|---------------------------|---------|------|----------|---------|-------|-------------|---------|
| 1 | 198 | | David SEBER | Wolseley Hornet Special | 1934 | 5 | 8:34.16 | | 72.37 | 1:19.88 | 3 73.87 |
| 2 | 173 | | Charles GODDARD | MG PA-PB | 1934 | 5 | 8:35.43 | 1.27 | 62.05 | 1:32.46 | 4 63.82 |
| 3 | 181 | | David SAXL | Riley 12/4 Special | 1934/36 | 5 | 8:39.37 | 5.21 | 60.29 | 1:35.90 | 4 61.53 |
| 4 | 179 | | Hugh BIRLEY | Austin 7 Ulster | 1930 | 5 | 8:39.96 | 5.80 | 62.11 | 1:32.71 | 5 63.64 |
| 5 | 111 | | Paul BAKER | Frazer Nash Sports | 1934 | 5 | 8:41.52 | 7.36 | 66.82 | 1:25.48 | 2 69.03 |
| 6 | 178 | | Simon JACKSON | MG PB | 1935 | 5 | 8:42.88 | 8.72 | 61.10 | 1:34.87 | 5 62.19 |
| 7 | 180 | | Stuart EVANS | MG J Midget Sports | 1932 | 5 | 8:43.26 | 9.10 | 59.81 | 1:35.96 | 4 61.49 |
| 8 | 205 | | Francesca WILTON | Austin S/S | 1935 | 5 | 8:46.12 | 11.96 | 56.07 | 1:43.69 | 4 56.90 |
| 9 | 186 | | Leonard LORD | Riley Falcon | 1936 | 5 | 8:47.66 | 13.50 | 58.69 | 1:38.33 | 4 60.01 |
| 10 | 92 | | Geoffrey DELANEY | Lea-Francis Hyper | 1930 | 5 | 8:48.15 | 13.99 | 60.44 | 1:35.89 | 4 61.53 |
| 11 | 189 | | Rebecca SMITH | Vauxhall A/D Type | 1914/18 | 5 | 8:48.65 | 14.49 | 51.46 | 1:51.06 | 4 53.13 |
| 12 | 177 | | Phillip TILLYARD | Frazer Nash T.T. Replica | 1934 | 5 | 8:49.12 | 14.96 | 60.32 | 1:34.35 | 5 62.54 |
| 13 | 169 | | Malcolm BARRINGTON | Frazer Nash TT Replica | 1934 | 5 | 8:52.13 | 17.97 | 60.56 | 1:33.73 | 5 62.95 |
| 14 | 91 | | George PARKINSON | Austin AD Tourer | 1928 | 5 | 8:53.64 | 19.48 | 60.38 | 1:34.50 | 5 62.44 |
| 15 | 163 | | India WALKER | Austin 7 Special | 1927/31 | 5 | 9:07.80 | 33.64 | 58.68 | 1:38.18 | 4 60.10 |
| 16 | 211 | | Sharlie GODDARD | Morgan Le Mans Special | 1938 | 5 | 9:15.37 | 41.21 | 54.10 | 1:44.79 | 5 56.31 |
| 17 | 193 | | Bartek BALICKI | Aston Martin 15/98 | 1937 | 5 | 9:25.74 | 51.58 | 56.65 | 1:40.67 | 5 58.61 |
| 18 | 185 | | Roland WOODTLI | Riley 15/6 Special | 1935 | 5 | 9:35.93 | 1:01.77 | 53.55 | 1:47.27 | 5 55.01 |
| 19 | 78 | | Tim HARRISON | The Hornet Racing Special | 1924/26 | 5 | 9:36.69 | 1:02.53 | 55.49 | 1:41.19 | 2 58.31 |
| 20 | 204 | | Brian WALTON | Riley Sports | 1932 | 5 | 10:15.12 | 1:40.96 | 43.30 | 2:12.40 | 4 44.56 |
| 21 | 95 | | Mark HAYWARD | Alvis FD 12/75 Fwd | 1928 | 5 | 10:25.36 | 1:51.20 | 47.94 | 1:57.32 | 2 50.29 |

Not-Classified

| | | | | | | | | | | |
|-----|----------|---------------------|------|---|---------|-----|-------|---------|---|-------|
| 183 | Ian FYFE | Alvis 12/70 Special | 1937 | 2 | 3:53.77 | DNF | 57.91 | 1:40.10 | 2 | 58.95 |
|-----|----------|---------------------|------|---|---------|-----|-------|---------|---|-------|

Fastest Lap

| | | | | | | | | | | |
|-----|-------------|-------------------------|------|--|--|--|--|---------|---|-------|
| 198 | David SEBER | Wolseley Hornet Special | 1934 | | | | | 1:19.88 | 3 | 73.87 |
|-----|-------------|-------------------------|------|--|--|--|--|---------|---|-------|

Start Time : 14:56

Silverstone

21 Apr 18 15:09

Clerk of Course:

Time Issued:

Chief Timekeeper:

THESE RESULTS ARE PROVISIONAL UNTIL THE CONCLUSION OF ANY JUDICIAL AND TECHNICAL MATTERS

Timing by HS Sports Ltd - Results and Lap Times at www.theresultslive.co.uk/vintage-sports-car-club

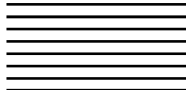

RACE GRID

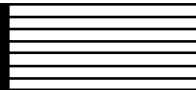

ALL-COMERS HANDICAP RACE FOR PRE-WAR CARS (VSCC SET 6)

RACE 5

| | | |
|--------|---|--|
| ROW 16 | | |
| ROW 15 | | 111 +80 Secs Paul BAKER |
| ROW 14 | | 204 +70 Secs [1 CR] Brian WALTON |
| ROW 13 | 189 +70 Secs [1 CR] Rebecca SMITH | 76 +70 Secs John SEBER |
| ROW 12 | 179 +45 Secs Hugh BIRLEY | 169 +45 Secs Malcolm BARRINGTON |
| ROW 11 | 163 +45 Secs India WALKER | 193 +45 Secs Bartek BALICKI |
| ROW 10 | 91 +45 Secs George PARKINSON | 78 +45 Secs Tim HARRISON |
| ROW 9 | 173 +40 Secs Charles GODDARD | 172 +40 Secs Edward HARVEY |
| ROW 8 | 92 +40 Secs Geoffrey DELANEY | 187 +40 Secs Tim WADSWORTH |
| ROW 7 | 178 +40 Secs Simon JACKSON | 177 +40 Secs Phillip TILLYARD |
| ROW 6 | | 181 +30 Secs David SAXL |
| ROW 5 | 180 +30 Secs Stuart EVANS | 183 +30 Secs Ian FYFE |
| ROW 4 | | 186 +25 Secs Leonard LORD |
| ROW 3 | 185 +25 Secs Roland WOODTLI | 198 +25 Secs [1 DB] David SEBER |
| ROW 2 | 211 +10 Secs Sharlie GODDARD | 95 +10 Secs Mark HAYWARD |
| ROW 1 | | 205 - Francesca WILTON |

Grid Used: Yellow Markings

POLE

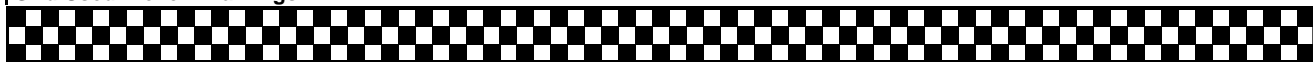

ALL-COMERS HANDICAP RACE FOR PRE-WAR CARS (VSCC SET 6)

LAP TIMES - RACE 5

| | | | | | | | | | | | |
|------------|---------------------------|----------|----------|----------|----------|----------|----------|----------|----------|----------|-----------|
| 78 | Tim HARRISON | | | | | | | | | | |
| | Lap | 1 | 2 | 3 | 4 | 5 | 6 | 7 | 8 | 9 | 10 |
| | 1 | 2:42.74 | 1:41.19 | 1:44.35 | 1:45.61 | 1:42.80 | | | | | |
| 91 | George PARKINSON | | | | | | | | | | |
| | Lap | 1 | 2 | 3 | 4 | 5 | 6 | 7 | 8 | 9 | 10 |
| | 1 | 2:29.28 | 1:38.81 | 1:36.50 | 1:34.55 | 1:34.50 | | | | | |
| 92 | Geoffrey DELANEY | | | | | | | | | | |
| | Lap | 1 | 2 | 3 | 4 | 5 | 6 | 7 | 8 | 9 | 10 |
| | 1 | 2:22.38 | 1:36.77 | 1:37.07 | 1:35.89 | 1:36.04 | | | | | |
| 95 | Mark HAYWARD | | | | | | | | | | |
| | Lap | 1 | 2 | 3 | 4 | 5 | 6 | 7 | 8 | 9 | 10 |
| | 1 | 2:11.93 | 1:57.32 | 2:01.14 | 2:07.67 | 2:07.30 | | | | | |
| 111 | Paul BAKER | | | | | | | | | | |
| | Lap | 1 | 2 | 3 | 4 | 5 | 6 | 7 | 8 | 9 | 10 |
| | 1 | 2:52.33 | 1:25.48 | 1:28.39 | 1:27.22 | 1:28.10 | | | | | |
| 163 | India WALKER | | | | | | | | | | |
| | Lap | 1 | 2 | 3 | 4 | 5 | 6 | 7 | 8 | 9 | 10 |
| | 1 | 2:29.07 | 1:38.79 | 1:40.06 | 1:38.18 | 1:41.70 | | | | | |
| 169 | Malcolm BARRINGTON | | | | | | | | | | |
| | Lap | 1 | 2 | 3 | 4 | 5 | 6 | 7 | 8 | 9 | 10 |
| | 1 | 2:30.20 | 1:36.34 | 1:36.74 | 1:35.12 | 1:33.73 | | | | | |
| 173 | Charles GODDARD | | | | | | | | | | |
| | Lap | 1 | 2 | 3 | 4 | 5 | 6 | 7 | 8 | 9 | 10 |
| | 1 | 2:23.42 | 1:33.80 | 1:33.04 | 1:32.46 | 1:32.71 | | | | | |
| 177 | Phillip TILLYARD | | | | | | | | | | |
| | Lap | 1 | 2 | 3 | 4 | 5 | 6 | 7 | 8 | 9 | 10 |
| | 1 | 2:24.32 | 1:36.43 | 1:38.01 | 1:36.01 | 1:34.35 | | | | | |
| 178 | Simon JACKSON | | | | | | | | | | |
| | Lap | 1 | 2 | 3 | 4 | 5 | 6 | 7 | 8 | 9 | 10 |
| | 1 | 2:21.77 | 1:35.82 | 1:35.19 | 1:35.23 | 1:34.87 | | | | | |
| 179 | Hugh BIRLEY | | | | | | | | | | |
| | Lap | 1 | 2 | 3 | 4 | 5 | 6 | 7 | 8 | 9 | 10 |
| | 1 | 2:27.76 | 1:33.39 | 1:33.11 | 1:32.99 | 1:32.71 | | | | | |
| 180 | Stuart EVANS | | | | | | | | | | |
| | Lap | 1 | 2 | 3 | 4 | 5 | 6 | 7 | 8 | 9 | 10 |
| | 1 | 2:14.45 | 1:37.20 | 1:37.45 | 1:35.96 | 1:38.20 | | | | | |
| 181 | David SAXL | | | | | | | | | | |
| | Lap | 1 | 2 | 3 | 4 | 5 | 6 | 7 | 8 | 9 | 10 |
| | 1 | 2:11.63 | 1:37.73 | 1:37.57 | 1:35.90 | 1:36.54 | | | | | |

| | | | | | | | | | | | |
|------------|-------------------------|----------|----------|----------|----------|----------|----------|----------|----------|-----------|--|
| 183 | Ian FYFE | | | | | | | | | | |
| Lap | 1 | 2 | 3 | 4 | 5 | 6 | 7 | 8 | 9 | 10 | |
| 1 | 2:13.67 | 1:40.10 | | | | | | | | | |
| 185 | Roland WOODTLI | | | | | | | | | | |
| Lap | 1 | 2 | 3 | 4 | 5 | 6 | 7 | 8 | 9 | 10 | |
| 1 | 2:16.48 | 1:52.29 | 1:48.69 | 1:51.20 | 1:47.27 | | | | | | |
| 186 | Leonard LORD | | | | | | | | | | |
| Lap | 1 | 2 | 3 | 4 | 5 | 6 | 7 | 8 | 9 | 10 | |
| 1 | 2:09.98 | 1:41.26 | 1:39.51 | 1:38.33 | 1:38.58 | | | | | | |
| 189 | Rebecca SMITH | | | | | | | | | | |
| Lap | 1 | 2 | 3 | 4 | 5 | 6 | 7 | 8 | 9 | 10 | |
| 1 | | 3:12.71 | 1:53.52 | 1:51.36 | 1:51.06 | | | | | | |
| 193 | Bartek BALICKI | | | | | | | | | | |
| Lap | 1 | 2 | 3 | 4 | 5 | 6 | 7 | 8 | 9 | 10 | |
| 1 | 2:37.90 | 1:42.05 | 1:42.04 | 1:43.08 | 1:40.67 | | | | | | |
| 198 | David SEBER | | | | | | | | | | |
| Lap | 1 | 2 | 3 | 4 | 5 | 6 | 7 | 8 | 9 | 10 | |
| 1 | 1:20.93 | 1:19.88 | 1:20.27 | 1:22.03 | 1:23.73 | | | | | | |
| 204 | Brian WALTON | | | | | | | | | | |
| Lap | 1 | 2 | 3 | 4 | 5 | 6 | 7 | 8 | 9 | 10 | |
| 1 | | 3:34.32 | 2:13.92 | 2:14.48 | 2:12.40 | | | | | | |
| 205 | Francesca WILTON | | | | | | | | | | |
| Lap | 1 | 2 | 3 | 4 | 5 | 6 | 7 | 8 | 9 | 10 | |
| 1 | 1:47.84 | 1:44.03 | 1:44.90 | 1:43.69 | 1:45.66 | | | | | | |
| 211 | Sharlie GODDARD | | | | | | | | | | |
| Lap | 1 | 2 | 3 | 4 | 5 | 6 | 7 | 8 | 9 | 10 | |
| 1 | 2:08.10 | 1:47.66 | 1:47.74 | 1:47.08 | 1:44.79 | | | | | | |

Lap Chart

ALL-COMERS HANDICAP RACE FOR PRE-WAR CARS (VSCC SET 6) - RACE 5

| Lap 1 | | Lap 2 | | Lap 3 | | Lap 4 | | Lap 5 | | Lap 6 | | Lap 7 | | Lap 8 | | Lap 9 | | Lap 10 | |
|-------|---------|-------|---------|-------|---------|-------|---------|-------|----------|-------|------|-------|------|-------|------|-------|------|--------|------|
| No | Time | No | Time | No | Time | No | Time | No | Time | No | Time | No | Time | No | Time | No | Time | No | Time |
| 205 | 1:47.84 | 189 | 3:12.71 | 189 | 5:06.23 | 189 | 6:57.59 | 198 | 8:34.16 | | | | | | | | | | |
| 211 | 2:08.10 | 205 | 3:31.87 | 205 | 5:16.77 | 205 | 7:00.46 | 173 | 8:35.43 | | | | | | | | | | |
| 186 | 2:09.98 | 204 | 3:34.32 | 181 | 5:26.93 | 173 | 7:02.72 | 181 | 8:39.37 | | | | | | | | | | |
| 181 | 2:11.63 | 181 | 3:49.36 | 180 | 5:29.10 | 181 | 7:02.83 | 179 | 8:39.96 | | | | | | | | | | |
| 95 | 2:11.93 | 186 | 3:51.24 | 173 | 5:30.26 | 180 | 7:05.06 | 111 | 8:41.52 | | | | | | | | | | |
| 183 | 2:13.67 | 180 | 3:51.65 | 186 | 5:30.75 | 179 | 7:07.25 | 178 | 8:42.88 | | | | | | | | | | |
| 180 | 2:14.45 | 183 | 3:53.77 | 178 | 5:32.78 | 178 | 7:08.01 | 180 | 8:43.26 | | | | | | | | | | |
| 185 | 2:16.48 | 211 | 3:55.76 | 179 | 5:34.26 | 186 | 7:09.08 | 205 | 8:46.12 | | | | | | | | | | |
| 178 | 2:21.77 | 173 | 3:57.22 | 92 | 5:36.22 | 198 | 7:10.43 | 186 | 8:47.66 | | | | | | | | | | |
| 92 | 2:22.38 | 178 | 3:57.59 | 177 | 5:38.76 | 92 | 7:12.11 | 92 | 8:48.15 | | | | | | | | | | |
| 173 | 2:23.42 | 92 | 3:59.15 | 169 | 5:43.28 | 111 | 7:13.42 | 189 | 8:48.65 | | | | | | | | | | |
| 177 | 2:24.32 | 177 | 4:00.75 | 211 | 5:43.50 | 177 | 7:14.77 | 177 | 8:49.12 | | | | | | | | | | |
| 179 | 2:27.76 | 179 | 4:01.15 | 91 | 5:44.59 | 169 | 7:18.40 | 169 | 8:52.13 | | | | | | | | | | |
| 163 | 2:29.07 | 169 | 4:06.54 | 111 | 5:46.20 | 91 | 7:19.14 | 91 | 8:53.64 | | | | | | | | | | |
| 91 | 2:29.28 | 163 | 4:07.86 | 163 | 5:47.92 | 163 | 7:26.10 | 163 | 9:07.80 | | | | | | | | | | |
| 169 | 2:30.20 | 91 | 4:08.09 | 204 | 5:48.24 | 211 | 7:30.58 | 211 | 9:15.37 | | | | | | | | | | |
| 193 | 2:37.90 | 185 | 4:08.77 | 198 | 5:48.40 | 193 | 7:45.07 | 193 | 9:25.74 | | | | | | | | | | |
| 78 | 2:42.74 | 95 | 4:09.25 | 185 | 5:57.46 | 185 | 7:48.66 | 185 | 9:35.93 | | | | | | | | | | |
| 111 | 2:52.33 | 111 | 4:17.81 | 193 | 6:01.99 | 78 | 7:53.89 | 78 | 9:36.69 | | | | | | | | | | |
| 198 | 3:08.25 | 193 | 4:19.95 | 78 | 6:08.28 | 204 | 8:02.72 | 204 | 10:15.12 | | | | | | | | | | |
| | | 78 | 4:23.93 | 95 | 6:10.39 | 95 | 8:18.06 | 95 | 10:25.36 | | | | | | | | | | |
| | | 198 | 4:28.13 | | | | | | | | | | | | | | | | |