



## SPECIAL PRE-WAR SPORTS CARS & ALLCOMERS SCRATCH RACE

### RESULT - RACE 1

PI	No	CI	Name	Car	Year	Laps	Time	Behind	MPH	Best Lap on	MPH	
1	8	D	Dougal CAWLEY	GN/Ford Piglet	1929	15	15:17.36		79.37	59.79	10	81.19
2	200	A	Christian PEDERSEN	Austin 7 Special	1932	15	15:26.34	8.98	78.60	59.66	8	81.37
3	24	B	Tim KNELLER	Riley TT Sprite	1933	15	15:33.20	15.84	78.03	1:00.48	3	80.26
4	30	B	Michael JAMES	Riley 12/4 TT Sprite Rep	1935	15	15:53.16	35.80	76.39	1:01.51	4	78.92
5	198	B	David SEBER	Wolseley Hornet Special	1935	15	15:56.00	38.64	76.16	1:00.33	3	80.46
6	197	C	Malcolm HILLS	MG KN Special	1934	14	15:30.14	1 Lap	73.06	1:00.87	7	79.75
7	27	D	Mark BRETT	Ballamy-Ford (LMB) V8 Sp	1937	14	15:39.89	1 Lap	72.31	1:04.20	3	75.61
8	38	D	Jeffrey EDWARDS	Alvis Sports Special	1934/35	14	16:08.10	1 Lap	70.20	1:06.68	2	72.80
9	123	D	Chris JACKSON	Alvis Firefly	1933	14	16:24.88	1 Lap	69.00	1:08.47	12	70.90
10	54	B	Charles GODDARD	MG PA-PB	1934	13	15:26.46	2 Laps	68.11	1:09.55	9	69.79 *
11	62	D	Nicholas MORLEY	Lagonda LG45 Open 2 Sea	1937	13	15:30.98	2 Laps	67.78	1:09.87	9	69.48
12	60	D	William ELBOURN	Bentley Le Mans	1927	13	16:04.95	2 Laps	65.40	1:12.04	11	67.38
13	41	B	Ian BINGHAM	Frazer Nash Geoghegan S	1928	13	16:24.63	2 Laps	64.09	1:13.44	6	66.10
14	78	C	Ian FYFE	Alvis 12/70 Special	1937	12	15:33.66	3 Laps	62.39	1:14.85	10	64.85

#### Not-Classified

36	B	Alexander HEWITSON	Riley 12/4 Special	1937	9	9:42.76	DNF	74.97	1:02.99	8	77.06
81	A	Max FRASER	Austin Seven	1933	8	10:14.53	DNF	63.19	1:11.70	2	67.70
23	B	Richard ILIFFE	Riley TT Sprite Replica	1939	5	5:22.71	DNF	75.21	1:00.93	3	79.67

#### Fastest Lap

200	A	Christian PEDERSEN	Austin 7 Special	1932					59.66	8	81.37
198	B	David SEBER	Wolseley Hornet Special	1935					1:00.33	3	80.46
197	C	Malcolm HILLS	MG KN Special	1934					1:00.87	7	79.75
8	D	Dougal CAWLEY	GN/Ford Piglet	1929					59.79	10	81.19

\*\*\* = handicap winner

Start Time : 11:40

Mallory Park

11 Aug 18 12:01

Clerk of Course:	Time Issued:	Chief Timekeeper:
------------------	--------------	-------------------

THESE RESULTS ARE PROVISIONAL UNTIL THE CONCLUSION OF ANY JUDICIAL AND TECHNICAL MATTERS

Timing by HS Sports Ltd - Results and Lap Times at [www.theresultslive.co.uk/vintage-sports-car-club](http://www.theresultslive.co.uk/vintage-sports-car-club)



# RACE GRID

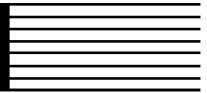

## SPECIAL PRE-WAR SPORTS CARS & ALLCOMERS SCRATCH RACE

### RACE 1

ROW 10			
ROW 9	<b>78</b> 01:19.870 Ian FYFE	<b>81</b> 01:28.450 Max FRASER	
ROW 8		<b>60</b> 01:16.710 William ELBOURN	<b>41</b> 01:17.100 Ian BINGHAM
ROW 7	<b>123</b> 01:12.420 Chris JACKSON	<b>62</b> 01:13.940 Nicholas MORLEY	
ROW 6		<b>38</b> 01:07.570 Jeffrey EDWARDS	<b>54</b> 01:12.320 Charles GODDARD
ROW 5	<b>36</b> 01:04.400 Alexander HEWITSON	<b>186</b> 01:07.210 George ALLEN-ELBOUR	
ROW 4		<b>27</b> 01:04.050 Mark BRETT	<b>197</b> 01:04.400 Malcolm HILLS
ROW 3	<b>24</b> 01:03.110 Tim KNELLER	<b>30</b> 01:03.190 Michael JAMES	
ROW 2		<b>198</b> 01:01.200 David SEBER	<b>23</b> 01:02.810 Richard ILIFFE
ROW 1	<b>200</b> 01:00.490 Christian PEDERSEN	<b>8</b> 01:00.810 Dougal CAWLEY	
<b>POLE</b>			

# SPECIAL PRE-WAR SPORTS CARS & ALLCOMERS SCRATCH RACE

## LAP TIMES - RACE 1

<b>8</b>	<b>Dougal CAWLEY</b>										
	<b>Lap</b>	<b>1</b>	<b>2</b>	<b>3</b>	<b>4</b>	<b>5</b>	<b>6</b>	<b>7</b>	<b>8</b>	<b>9</b>	<b>10</b>
	1	1:06.36	1:01.55	1:01.02	1:00.39	1:02.13	1:00.79	1:00.11	1:00.60	1:00.20	59.79
	11	1:00.40	1:00.77	1:00.78	1:01.30	1:01.17					
<b>23</b>	<b>Richard ILIFFE</b>										
	<b>Lap</b>	<b>1</b>	<b>2</b>	<b>3</b>	<b>4</b>	<b>5</b>	<b>6</b>	<b>7</b>	<b>8</b>	<b>9</b>	<b>10</b>
	1	1:08.11	1:01.19	1:00.93	1:01.71	1:10.77					
<b>24</b>	<b>Tim KNELLER</b>										
	<b>Lap</b>	<b>1</b>	<b>2</b>	<b>3</b>	<b>4</b>	<b>5</b>	<b>6</b>	<b>7</b>	<b>8</b>	<b>9</b>	<b>10</b>
	1	1:10.27	1:01.02	1:00.48	1:00.55	1:02.17	1:01.51	1:01.03	1:01.52	1:01.23	1:01.40
	11	1:01.46	1:02.50	1:01.40	1:02.83	1:03.83					
<b>27</b>	<b>Mark BRETT</b>										
	<b>Lap</b>	<b>1</b>	<b>2</b>	<b>3</b>	<b>4</b>	<b>5</b>	<b>6</b>	<b>7</b>	<b>8</b>	<b>9</b>	<b>10</b>
	1	1:13.33	1:06.09	1:04.20	1:05.10	1:05.67	1:05.66	1:08.12	1:06.16	1:09.10	1:08.53
	11	1:08.65	1:06.79	1:06.33	1:06.16						
<b>30</b>	<b>Michael JAMES</b>										
	<b>Lap</b>	<b>1</b>	<b>2</b>	<b>3</b>	<b>4</b>	<b>5</b>	<b>6</b>	<b>7</b>	<b>8</b>	<b>9</b>	<b>10</b>
	1	1:11.46	1:03.68	1:01.88	1:01.51	1:03.00	1:03.65	1:04.32	1:02.81	1:02.94	1:02.64
	11	1:03.72	1:02.37	1:04.60	1:01.54	1:03.04					
<b>36</b>	<b>Alexander HEWITSON</b>										
	<b>Lap</b>	<b>1</b>	<b>2</b>	<b>3</b>	<b>4</b>	<b>5</b>	<b>6</b>	<b>7</b>	<b>8</b>	<b>9</b>	<b>10</b>
	1	1:12.72	1:05.86	1:03.64	1:03.44	1:03.16	1:04.20	1:03.25	1:02.99	1:03.50	
<b>38</b>	<b>Jeffrey EDWARDS</b>										
	<b>Lap</b>	<b>1</b>	<b>2</b>	<b>3</b>	<b>4</b>	<b>5</b>	<b>6</b>	<b>7</b>	<b>8</b>	<b>9</b>	<b>10</b>
	1	1:15.89	1:06.68	1:08.41	1:08.38	1:08.84	1:07.47	1:09.21	1:08.27	1:10.02	1:09.27
	11	1:08.89	1:09.90	1:08.58	1:08.29						
<b>41</b>	<b>Ian BINGHAM</b>										
	<b>Lap</b>	<b>1</b>	<b>2</b>	<b>3</b>	<b>4</b>	<b>5</b>	<b>6</b>	<b>7</b>	<b>8</b>	<b>9</b>	<b>10</b>
	1	1:25.52	1:14.68	1:13.94	1:13.46	1:15.26	1:13.44	1:13.81	1:14.74	1:15.80	1:15.95
	11	1:17.39	1:14.13	1:16.51							
<b>54</b>	<b>Charles GODDARD</b>										
	<b>Lap</b>	<b>1</b>	<b>2</b>	<b>3</b>	<b>4</b>	<b>5</b>	<b>6</b>	<b>7</b>	<b>8</b>	<b>9</b>	<b>10</b>
	1	1:20.18	1:11.00	1:10.59	1:10.90	1:10.27	1:10.45	1:11.41	1:09.84	1:09.55	1:10.43
	11	1:10.40	1:10.60	1:10.84							
<b>60</b>	<b>William ELBOURN</b>										
	<b>Lap</b>	<b>1</b>	<b>2</b>	<b>3</b>	<b>4</b>	<b>5</b>	<b>6</b>	<b>7</b>	<b>8</b>	<b>9</b>	<b>10</b>
	1	1:24.51	1:15.11	1:13.49	1:13.09	1:14.03	1:13.18	1:12.39	1:12.64	1:13.11	1:14.54
	11	1:12.04	1:13.96	1:12.86							
<b>62</b>	<b>Nicholas MORLEY</b>										
	<b>Lap</b>	<b>1</b>	<b>2</b>	<b>3</b>	<b>4</b>	<b>5</b>	<b>6</b>	<b>7</b>	<b>8</b>	<b>9</b>	<b>10</b>

1	1:21.45	1:11.04	1:10.82	1:10.70	1:10.57	1:10.38	1:10.57	1:10.28	1:09.87	1:11.15
11	1:11.00	1:11.98	1:11.17							

---

**78 Ian FYFE**

Lap	1	2	3	4	5	6	7	8	9	10
1	1:26.33	1:16.84	1:15.04	1:16.98	1:17.23	1:20.88	1:15.42	1:19.99	1:18.55	1:14.85
11	1:16.57	1:14.98								

---

**81 Max FRASER**

Lap	1	2	3	4	5	6	7	8	9	10
1	1:34.69	1:11.70	1:16.14	1:17.81	1:15.64	1:14.31	1:12.09	1:12.15		

---

**123 Chris JACKSON**

Lap	1	2	3	4	5	6	7	8	9	10
1	1:18.01	1:09.61	1:09.08	1:10.51	1:09.67	1:09.68	1:10.42	1:09.54	1:08.68	1:10.96
11	1:09.54	1:08.47	1:08.79	1:11.92						

---

**197 Malcolm HILLS**

Lap	1	2	3	4	5	6	7	8	9	10
1	1:12.82	1:40.00	1:05.25	1:04.00	1:02.14	1:02.40	1:00.87	1:01.56	1:01.56	1:03.92
11	1:04.82	1:03.97	1:02.97	1:03.86						

---

**198 David SEBER**

Lap	1	2	3	4	5	6	7	8	9	10
1	1:08.60	1:01.70	1:00.33	1:00.92	1:03.19	1:01.35	1:01.35	1:02.08	1:00.61	1:01.67
11	1:02.95	1:09.78	1:08.85	1:06.06	1:06.56					

---

**200 Christian PEDERSEN**

Lap	1	2	3	4	5	6	7	8	9	10
1	1:06.68	1:01.40	1:01.28	59.98	1:00.91	1:02.44	1:00.64	59.66	1:00.65	1:00.35
11	1:02.10	1:04.53	1:01.17	59.81	1:04.74					

---

# Lap Chart

## SPECIAL PRE-WAR SPORTS CARS & ALLCOMERS SCRATCH RACE - RACE 1

Lap 1		Lap 2		Lap 3		Lap 4		Lap 5		Lap 6		Lap 7		Lap 8		Lap 9		Lap 10	
No	Time	No	Time	No	Time	No	Time	No	Time	No	Time	No	Time	No	Time	No	Time	No	Time
8	1:06.36	8	2:07.91	8	3:08.93	8	4:09.32	200	5:10.25	8	6:12.24	8	7:12.35	8	8:12.95	8	9:13.15	8	10:12.94
200	1:06.68	200	2:08.08	200	3:09.36	200	4:09.34	8	5:11.45	200	6:12.69	200	7:13.33	200	8:12.99	200	9:13.64	200	10:13.99
23	1:08.11	23	2:09.30	23	3:10.23	198	4:11.55	24	5:14.49	24	6:16.00	54	7:13.39 *1	123	8:16.98 *1	24	9:19.78	81	10:14.53 *2
198	1:08.60	198	2:10.30	198	3:10.63	23	4:11.94	198	5:14.74	198	6:16.09	62	7:14.96 *1	24	8:18.55	198	9:20.13	24	10:21.18
24	1:10.27	24	2:11.29	24	3:11.77	24	4:12.32	78	5:15.19 *1	60	6:20.23 *1	24	7:17.03	198	8:19.52	123	9:26.52 *1	198	10:21.80
30	1:11.46	30	2:15.14	30	3:17.02	30	4:18.53	81	5:20.34 *1	41	6:22.86 *1	198	7:17.44	54	8:24.80 *1	54	9:34.64 *1	38	10:23.17 *1
36	1:12.72	36	2:18.58	36	3:22.22	36	4:25.66	30	5:21.53	30	6:25.18	30	7:29.50	62	8:25.53 *1	30	9:35.25	78	10:28.71 *2
197	1:12.82	27	2:19.42	27	3:23.62	27	4:28.72	23	5:22.71	78	6:32.42 *1	60	7:33.41 *1	30	8:32.31	62	9:35.81 *1	123	10:35.20 *1
27	1:13.33	38	2:22.57	38	3:30.98	38	4:39.36	36	5:28.82	36	6:33.02	36	7:36.27	36	8:39.26	36	9:42.76	30	10:37.89
38	1:15.89	123	2:27.62	123	3:36.70	123	4:47.21	27	5:34.39	81	6:35.98 *1	41	7:36.30 *1	60	8:45.80 *1	60	9:58.44 *1	54	10:44.19 *1
123	1:18.01	54	2:31.18	54	3:41.77	54	4:52.67	38	5:48.20	27	6:40.05	27	7:48.17	41	8:50.11 *1	27	10:03.43	62	10:45.68 *1
54	1:20.18	62	2:32.49	62	3:43.31	62	4:54.01	123	5:56.88	38	6:55.67	81	7:50.29 *1	27	8:54.33	41	10:04.85 *1	60	11:11.55 *1
62	1:21.45	60	2:39.62	60	3:53.11	197	5:02.07	54	6:02.94	123	7:06.56	78	7:53.30 *1	81	9:02.38 *1	197	10:10.60	27	11:11.96
60	1:24.51	41	2:40.20	41	3:54.14	60	5:06.20	197	6:04.21	197	7:06.61	38	8:04.88	78	9:08.72 *1				
41	1:25.52	78	2:43.17	197	3:58.07	41	5:07.60	62	6:04.58			197	8:07.48	197	9:09.04				
78	1:26.33	81	2:46.39	78	3:58.21									38	9:13.15				
81	1:34.69	197	2:52.82	81	4:02.53														

# Lap Chart

## SPECIAL PRE-WAR SPORTS CARS & ALLCOMERS SCRATCH RACE - RACE 1

Lap 11		Lap 12		Lap 13		Lap 14		Lap 15		Lap 16		Lap 17		Lap 18		Lap 19		Lap 20	
No	Time	No	Time	No	Time	No	Time	No	Time	No	Time	No	Time	No	Time	No	Time	No	Time
8	11:13.34	8	12:14.11	8	13:14.89	8	14:16.19	8	15:17.36										
197	11:14.52 *1	197	12:19.34 *1	200	13:21.79	78	14:18.68 *3	200	15:26.34										
200	11:16.09	27	12:20.61 *1	197	13:23.31 *1	62	14:19.81 *2	54	15:26.46 *2										
41	11:20.65 *2	200	12:20.62	24	13:26.54	200	14:21.60	197	15:30.14 *1										
24	11:22.64	24	12:25.14	27	13:27.40 *1	197	14:26.28 *1	62	15:30.98 *2										
198	11:24.75	60	12:26.09 *2	60	13:38.13 *2	24	14:29.37	24	15:33.20										
38	11:32.44 *1	198	12:34.53	198	13:43.38	27	14:33.73 *1	78	15:33.66 *3										
30	11:41.61	41	12:36.60 *2	30	13:48.58	198	14:49.44	27	15:39.89 *1										
123	11:46.16 *1	38	12:41.33 *1	38	13:51.23 *1	30	14:50.12	30	15:53.16										
78	11:47.26 *2	30	12:43.98	41	13:53.99 *2	60	14:52.09 *2	198	15:56.00										
54	11:54.62 *1	123	12:55.70 *1	123	14:04.17 *1	38	14:59.81 *1	60	16:04.95 *2										
62	11:56.83 *1	78	13:02.11 *2	54	14:15.62 *1	41	15:08.12 *2	38	16:08.10 *1										
		54	13:05.02 *1					41	16:24.63 *2										
		62	13:07.83 *1					123	15:12.96 *1										
								41	16:24.63 *2										
								123	16:24.88 *1										