

BRITISH HISTORIC RACING

EVENTS 16 & 17

RESULT - RACE 33

Pl	No	Evt	Name	Machine	Laps	Time	Behind	MPH	Best Lap on	MPH
1	46	17a	BIBBY/ SIMONS-WESTON	Morgan Racing 1208	6	9:04.00		61.54	1:28.20	5 63.27
2	40	17a	WARING/ ASTBURY	Morgan 3 Wheeler 1998	6	9:10.63	6.63	60.80	1:30.56	4 61.62
3	7	17a	WORTHINGTON/ TODD	Mead XS Yamaha 998	6	9:21.39	17.39	59.64	1:32.10	5 60.59
4	67	16b	WARNER/ DAWKINS	MRE BMW 750	6	9:26.87	22.87	59.06	1:32.68	2 60.21
5	656	16d	DAVENPORT/ DAVENPORT	Aprilia RS 125	6	9:35.02	31.02	58.22	1:34.61	5 58.98
6	52	17a	CLAY/ COOK	Morgan 3W 5 Speeder 19	6	10:44.00	1:40.00	51.99	1:45.31	2 52.99
7	633	16d	HOWE/ BLUCKLEDGE	Lambretta	5	9:27.66	1 Lap	49.15	1:51.29	4 50.14
<u>Not-Classified</u>										
	98	16	GAGG/ GAGG	BMW Crick 750	5	8:36.46	DNF	54.02	1:40.91	2 55.30
<u>Fastest Lap</u>										
	46	17a	BIBBY/ SIMONS-WESTON	Morgan Racing 1208					1:28.20	5 63.27

Start Time : 14:42

Anglesey

13 Aug 23 14:54

Clerk of Course :

Time Issued :

Chief Timekeeper : Graham Marshall

THESE RESULTS ARE PROVISIONAL UNTIL THE CONCLUSION OF ANY JUDICIAL AND TECHNICAL MATTERS

HS Sports Timing and Results Systems - Results and Lap Times at www.theresultslive.co.uk



RACE GRID

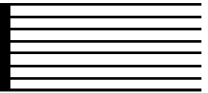

EVENTS 16 & 17

RACE 33

ROW 4

52 01:43.680
CLAY/ COOK

633 01:47.870
HOWE/ BLUCKLEDGE

ROW 3

67 01:32.550
WARNER/ DAWKINS

656 01:33.890
DAVENPORT/ DAVENPO

ROW 2

13 01:32.270
EDMONDSON/ PRENTIC

7 01:32.440
WORTHINGTON/ TODD

ROW 1

46 01:27.830
BIBBY/ SIMONS-WESTO

40 01:30.720
WARING/ ASTBURY

POLE

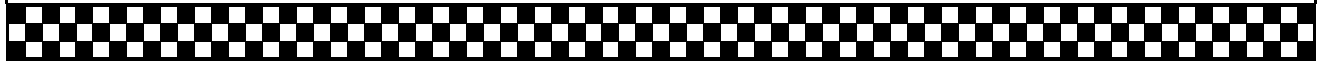

BRITISH HISTORIC RACING

RESULT - RACE 33

EVENT 16

PI	No	Evt	Name	Machine	Laps	Time	MPH	Best Lap on	MPH
1	67	16b	WARNER/ DAWKINS	MRE BMW 750	6	9:26.87	59.06	1:32.68	2 60.21
2	656	16d	DAVENPORT/ DAVENPORT	Aprilia RS 125	6	9:35.02	58.22	1:34.61	5 58.98
3	633	16d	HOWE/ BLUCKLEDGE	Lambretta	5	9:27.66	49.15	1:51.29	4 50.14

Fastest Lap

656 16d DAVENPORT/ DAVENPORT Aprilia RS 125 1:34.61 5 58.98

EVENT 17

PI	No	Evt	Name	Machine	Laps	Time	MPH	Best Lap on	MPH
1	46	17a	BIBBY/ SIMONS-WESTON	Morgan Racing 1208	6	9:04.00	61.54	1:28.20	5 63.27
2	40	17a	WARING/ ASTBURY	Morgan 3 Wheeler 1998	6	9:10.63	60.80	1:30.56	4 61.62
3	7	17a	WORTHINGTON/ TODD	Mead XS Yamaha 998	6	9:21.39	59.64	1:32.10	5 60.59
4	52	17a	CLAY/ COOK	Morgan 3W 5 Speeder 19	6	10:44.00	51.99	1:45.31	2 52.99

Fastest Lap

46 17a BIBBY/ SIMONS-WESTON Morgan Racing 1208 1:28.20 5 63.27

Start Time : 14:42

Anglesey

13 Aug 23 14:54

Clerk of Course :

Time Issued :

Chief Timekeeper : Graham Marshall

THESE RESULTS ARE PROVISIONAL UNTIL THE CONCLUSION OF ANY JUDICIAL AND TECHNICAL MATTERS

HS Sports Timing and Results Systems - Results and Lap Times at www.theresultslive.co.uk

EVENTS 16 & 17

LAP TIMES - RACE 33

7	WORTHINGTON/ TODD									
Lap	1	2	3	4	5	6	7	8	9	10
1	1:37.07	1:32.98	1:33.47	1:32.15	1:32.10	1:33.62				

40	WARING/ ASTBURY									
Lap	1	2	3	4	5	6	7	8	9	10
1	1:35.46	1:31.28	1:31.33	1:30.56	1:31.02	1:30.98				

46	BIBBY/ SIMONS-WESTON									
Lap	1	2	3	4	5	6	7	8	9	10
1	1:35.61	1:31.34	1:31.51	1:28.72	1:28.20	1:28.62				

52	CLAY/ COOK									
Lap	1	2	3	4	5	6	7	8	9	10
1	1:52.48	1:45.31	1:46.26	1:47.28	1:45.86	1:46.81				

67	WARNER/ DAWKINS									
Lap	1	2	3	4	5	6	7	8	9	10
1	1:37.79	1:32.68	1:33.71	1:33.44	1:33.71	1:35.54				

98	GAGG/ GAGG									
Lap	1	2	3	4	5	6	7	8	9	10
1	1:45.97	1:40.91	1:42.87	1:44.44	1:42.27					

633	HOWE/ BLUCKLEDGE									
Lap	1	2	3	4	5	6	7	8	9	10
1	1:55.86	1:53.77	1:53.32	1:51.29	1:53.42					

656	DAVENPORT/ DAVENPORT									
Lap	1	2	3	4	5	6	7	8	9	10
1	1:40.54	1:34.63	1:34.89	1:35.29	1:34.61	1:35.06				

Lap Chart

EVENTS 16 & 17 - RACE 33

Lap 1		Lap 2		Lap 3		Lap 4		Lap 5		Lap 6		Lap 7		Lap 8		Lap 9		Lap 10	
No	Time	No	Time	No	Time	No	Time	No	Time	No	Time	No	Time	No	Time	No	Time	No	Time
40	1:35.46	40	3:06.74	40	4:38.07	46	6:07.18	46	7:35.38	46	9:04.00								
46	1:35.61	46	3:06.95	46	4:38.46	40	6:08.63	40	7:39.65	40	9:10.63								
7	1:37.07	7	3:10.05	7	4:43.52	7	6:15.67	7	7:47.77	7	9:21.39								
67	1:37.79	67	3:10.47	67	4:44.18	67	6:17.62	67	7:51.33	67	9:26.87								
656	1:40.54	656	3:15.17	656	4:50.06	656	6:25.35	656	7:59.96	633	9:27.66	*1							
98	1:45.97	98	3:26.88	98	5:09.75	98	6:54.19	98	8:36.46	656	9:35.02								
52	1:52.48	52	3:37.79	52	5:24.05	52	7:11.33	52	8:57.19	52	10:44.00								
633	1:55.86	633	3:49.63	633	5:42.95	633	7:34.24												