



The Vintage Sports-Car Club

PRE-WAR SPORTS CARS (VSCC SET 4) & PRE-WAR CARS (VSCC SET 5)

RESULT - RACE 8

Pl	No	Cl	Name	Car	Laps	Time	Behind	MPH	Best Lap on	MPH	Handicap
1	29		Richard ILIFFE	Riley Kestrel 12/4 Spl	6	12:30.20		62.98	2:02.79	6	64.13
2	25		David PRYKE	Riley 12/4 TT Sprite Rep	6	12:30.88	0.68	62.92	2:02.07	6	64.51
3	24		Charles JONES	MG L Magna	6	12:49.74	19.54	61.38	2:06.42	2	62.29
4	62		Bill CLEYNDERT	Wolsley Hornet Special	6	13:06.91	36.71	60.04	2:07.14	6	61.93 24.07
5	49		Christopher BATTY	Frazer Nash Super Sports	6	13:08.46	38.26	59.92	2:07.57	5	61.73 23.04
6	74		William HILDYARD	Frazer Nash Super Sports	6	13:11.38	41.18	59.70	2:08.02	5	61.51 23.26
7	46		Jeffrey EDWARDS	Alvis Sports Special	6	13:14.09	43.89	59.50	2:08.44	5	61.31 23.45
8	195		William ELBOURN	Riley 12/4 Special	6	13:14.65	44.45	59.45	2:06.94	3	62.03 33.01
9	54		Simon KELLEWAY	Riley Sprite 12/4	6	13:32.38	1:02.18	58.16	2:12.50	6	59.43 17.38 *
10	67		John BRIGGS	Aston Martin Ulster	6	13:33.66	1:03.46	58.07	2:11.66	3	59.81 23.70
11	57		Geoff TOMS	Fiat 508S	6	13:36.71	1:06.51	57.85	2:13.05	3	59.18 18.41

Not-Classified

11			Brian WHITE	Frazer Nash/BMW TT Repli	3	5:58.53	DNF	65.89	1:55.80	2	68.00
35			Tim RIDES	Riley 12/ 4 Special	3	6:26.46	DNF	61.13	2:04.56	3	63.22
20			Dougal CAWLEY	GN/Ford Piglet	1	2:41.78	DNF	48.67	2:38.33	1	49.73

Fastest Lap

11			Brian WHITE	Frazer Nash/BMW TT R					1:55.80	2	68.00
----	--	--	-------------	----------------------	--	--	--	--	---------	---	-------

Start Time : 16:52

Cadwell Park

07 Jun 15 18:10

Clerk of Course:

Time Issued:

Chief Timekeeper:

THESE RESULTS ARE PROVISIONAL UNTIL THE CONCLUSION OF ANY JUDICIAL AND TECHNICAL MATTERS

HS Sports Timing and Results Systems - Results and Lap Times at www.hssports.co.uk

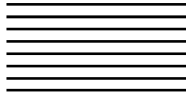

RACE GRID

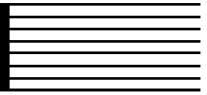

PRE-WAR SPORTS CARS (VSCC SET 4) & PRE-WAR CARS (VSCC SET 5)

RACE 8

ROW 8		67 02:19.370 John BRIGGS	
ROW 7	195 02:16.890 William ELBOURN		54 02:16.890 Simon KELLEWAY
ROW 6	74 02:16.630 William HILDYARD	62 02:12.910 Bill CLEYNDERT	
ROW 5		57 02:12.040 Geoff TOMS	49 02:11.070 Christopher BATTY
ROW 4	35 02:10.880 Tim RIDES	46 02:10.850 Jeffrey EDWARDS	
ROW 3		20 02:09.690 Dougal CAWLEY	24 02:07.650 Charles JONES
ROW 2	25 02:05.460 David PRYKE	34 02:04.100 Tim KNELLER	
ROW 1		29 02:03.990 Richard ILIFFE	11 01:56.950 Brian WHITE

POLE

PRE-WAR SPORTS CARS (VSCC SET 4) & PRE-WAR CARS (VSCC SET 5)

LAP TIMES - RACE 8

11	Brian WHITE										
Lap	1	2	3	4	5	6	7	8	9	10	
1	2:03.15	1:55.80	1:57.57								
20	Dougal CAWLEY										
Lap	1	2	3	4	5	6	7	8	9	10	
1	2:38.33										
24	Charles JONES										
Lap	1	2	3	4	5	6	7	8	9	10	
1	2:11.59	2:06.42	2:06.51	2:07.63	2:07.27	2:06.63					
25	David PRYKE										
Lap	1	2	3	4	5	6	7	8	9	10	
1	2:09.44	2:04.82	2:04.16	2:04.06	2:03.23	2:02.07					
29	Richard ILIFFE										
Lap	1	2	3	4	5	6	7	8	9	10	
1	2:08.71	2:03.98	2:04.44	2:04.38	2:03.35	2:02.79					
35	Tim RIDES										
Lap	1	2	3	4	5	6	7	8	9	10	
1	2:11.17	2:05.86	2:04.56								
46	Jeffrey EDWARDS										
Lap	1	2	3	4	5	6	7	8	9	10	
1	2:17.12	2:11.21	2:12.43	2:09.17	2:08.44	2:11.25					
49	Christopher BATTY										
Lap	1	2	3	4	5	6	7	8	9	10	
1	2:17.25	2:10.84	2:10.04	2:10.07	2:07.57	2:07.86					
54	Simon KELLEWAY										
Lap	1	2	3	4	5	6	7	8	9	10	
1	2:21.46	2:12.70	2:13.12	2:13.06	2:13.05	2:12.50					
57	Geoff TOMS										
Lap	1	2	3	4	5	6	7	8	9	10	
1	2:20.90	2:13.21	2:13.05	2:13.58	2:16.81	2:14.06					
62	Bill CLEYNDERT										
Lap	1	2	3	4	5	6	7	8	9	10	
1	2:16.31	2:10.30	2:10.33	2:07.28	2:08.77	2:07.14					
67	John BRIGGS										
Lap	1	2	3	4	5	6	7	8	9	10	
1	2:20.71	2:13.51	2:11.66	2:13.24	2:13.58	2:11.97					
74	William HILDYARD										
Lap	1	2	3	4	5	6	7	8	9	10	
1	2:17.88	2:10.15	2:11.74	2:09.36	2:08.02	2:08.27					

195 William ELBOURN

Lap	1	2	3	4	5	6	7	8	9	10
1	2:21.31	2:12.64	2:06.94	2:08.38	2:08.11	2:10.36				

Lap Chart

PRE-WAR SPORTS CARS (VSCC SET 4) & PRE-WAR CARS (VSCC SET 5) - RACE 8

Lap 1		Lap 2		Lap 3		Lap 4		Lap 5		Lap 6		Lap 7		Lap 8		Lap 9		Lap 10	
No	Time	No	Time	No	Time	No	Time	No	Time	No	Time	No	Time	No	Time	No	Time	No	Time
11	2:05.16	11	4:00.96	11	5:58.53	29	8:24.06	29	10:27.41	29	12:30.20								
29	2:11.26	29	4:15.24	29	6:19.68	25	8:25.58	25	10:28.81	25	12:30.88								
25	2:12.54	25	4:17.36	25	6:21.52	24	8:35.84	24	10:43.11	24	12:49.74								
24	2:15.28	24	4:21.70	35	6:26.46	62	8:51.00	62	10:59.77	62	13:06.91								
35	2:16.04	35	4:21.90	24	6:28.21	49	8:53.03	49	11:00.60	49	13:08.46								
46	2:21.59	46	4:32.80	49	6:42.96	46	8:54.40	46	11:02.84	74	13:11.38								
49	2:22.08	49	4:32.92	62	6:43.72	74	8:55.09	74	11:03.11	46	13:14.09								
62	2:23.09	62	4:33.39	46	6:45.23	195	8:56.18	195	11:04.29	195	13:14.65								
74	2:23.84	74	4:33.99	74	6:45.73	57	9:05.84	54	11:19.88	54	13:32.38								
57	2:26.00	57	4:39.21	195	6:47.80	54	9:06.83	67	11:21.69	67	13:33.66								
54	2:27.95	54	4:40.65	57	6:52.26	67	9:08.11	57	11:22.65	57	13:36.71								
195	2:28.22	195	4:40.86	54	6:53.77														
67	2:29.70	67	4:43.21	67	6:54.87														
20	2:41.78																		