



BSSO SUPER CHAMPIONSHIP

RESULT - RACE 2

Pl	No	Evt	Name	Machine	Laps	Time	Behind	MPH	Best Lap on	MPH
1	71	6	Warren WILKINSON	Lambretta Wilkinson Rac	7	8:35.92		71.12	1:12.26	2 72.54
2	1	6	Stephen WRIGHT	Lambretta R.B DCS 250	7	8:37.08	1.16	70.96	1:12.29	3 72.51
3	60	6a	Justin PRICE	Gillera Runner 180	7	8:45.52	9.60	69.82	1:14.09	4 70.75
4	59	6a	Stephen GRAVES	CST Piaggio Zip SP100	7	8:49.29	13.37	69.32	1:14.29	4 70.56
5	4	6	Graham TATTON	Lambretta GP200 250	7	8:52.56	16.64	68.90	1:14.38	4 70.47
6	15	6a	Ben DARLING	Gillera Runner 179	7	9:18.46	42.54	65.70	1:18.35	3 66.90
7	14	6	Stewart MCKENZIE	Vespa 225	7	9:19.18	43.26	65.62	1:18.23	3 67.00
8	36	6	Nikita MCNALLY	Lambretta 250	7	9:30.88	54.96	64.27	1:19.35	7 66.06
9	33	5	Andrew SHARKEY	Vespa PK 144	7	9:34.17	58.25	63.90	1:20.56	2 65.06
10	75	6	Damon YATES	Lambretta 200	7	9:45.52	1:09.60	62.66	1:21.08	3 64.65
11	52	6a	John WOODS	Piaggio Zip SP 80	7	9:45.54	1:09.62	62.66	1:21.61	4 64.23
12	44	6a	Mark CLIPSTONE	Piaggio Zip 94	7	9:49.25	1:13.33	62.27	1:22.07	3 63.87
13	84	6	Simon PALMER	Lambretta Wildcat 200	7	9:50.02	1:14.10	62.19	1:21.63	2 64.21
14	92	6	Tim SIMPSON	Lambretta GP 200	6	8:37.04	1 Lap	60.83	1:23.69	2 62.63
15	50	6	Phil HALLAM	Lambretta 200	6	8:49.33	1 Lap	59.41	1:25.46	2 61.33
16	20	6	Gary SMYTH	Lambretta GP200	6	8:49.57	1 Lap	59.39	1:25.26	6 61.48
17	90	6	Andrew WALKER	Lambretta GP 230	6	8:52.07	1 Lap	59.11	1:26.52	6 60.58
18	65	6	Ben-Jordon READINGS	Lambretta 198	6	8:52.30	1 Lap	59.08	1:26.53	2 60.58
19	32	6	Sean COLLISON	Lambretta GP 200	6	9:14.05	1 Lap	56.76	1:28.69	2 59.10

Not-Classified

89	6	Ioannis CHITOGLOU	Vespa Hornet PK 160	6	7:26.99	DNF	70.36	1:12.51	6 72.29
2	6	Tom SHAW	Lambretta 246	5	6:27.25	DNF	67.68	1:15.94	3 69.02

Fastest Lap

71	6	Warren WILKINSON	Lambretta Wilkinson Rac					1:12.26	2 72.54
----	---	------------------	-------------------------	--	--	--	--	---------	---------

Start Time : 11:00

Pembrey

10 Jun 23 11:13

Clerk of Course :

Time Issued :

Chief Timekeeper : Graham Marshall

THESE RESULTS ARE PROVISIONAL UNTIL THE CONCLUSION OF ANY JUDICIAL AND TECHNICAL MATTERS

HS Sports Timing and Results Systems - Results and Lap Times at www.theresultslive.co.uk



RACE GRID

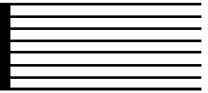

BSSO SUPER CHAMPIONSHIP

RACE 2

ROW 7	32 01:37.070 Sean COLLISON	90 01:33.610 Andrew WALKER	20 01:32.980 Gary SMYTH
ROW 6	50 01:29.900 Phil HALLAM	92 01:26.820 Tim SIMPSON	36 01:26.620 Nikita MCNALLY
ROW 5	74 01:26.150 Damon YATES	44 01:26.030 Mark CLIPSTONE	52 01:26.020 John WOODS
ROW 4	19 01:25.010 Mark SHIRLEY	84 01:24.160 Simon PALMER	33 01:22.200 Andrew SHARKEY
ROW 3	14 01:21.540 Stewart MCKENZIE	89 01:19.540 Ioannis CHITOGLOU	15 01:18.930 Ben DARLING
ROW 2	59 01:18.310 Stephen GRAVES	4 01:17.750 Graham TATTON	2 01:17.730 Tom SHAW
ROW 1	60 01:14.840 Justin PRICE	1 01:14.040 Stephen WRIGHT	71 01:12.600 Warren WILKINSON

POLE

BRITISH HISTORIC RACING

RESULT - RACE 2

EVENT 5

PI	No	Evt	Name	Machine	Laps	Time	MPH	Best Lap on	MPH
1	33	5	Andrew SHARKEY	Vespa PK 144	7	9:34.17	63.90	1:20.56	2 65.06

Fastest Lap

33	5	Andrew SHARKEY	Vespa PK 144				1:20.56	2	65.06
----	---	----------------	--------------	--	--	--	---------	---	-------

EVENT 6

PI	No	Evt	Name	Machine	Laps	Time	MPH	Best Lap on	MPH
1	71	6	Warren WILKINSON	Lambretta Wilkinson Rac	7	8:35.92	71.12	1:12.26	2 72.54
2	1	6	Stephen WRIGHT	Lambretta R.B DCS 250	7	8:37.08	70.96	1:12.29	3 72.51
3	4	6	Graham TATTON	Lambretta GP200 250	7	8:52.56	68.90	1:14.38	4 70.47
4	14	6	Stewart MCKENZIE	Vespa 225	7	9:19.18	65.62	1:18.23	3 67.00
5	36	6	Nikita MCNALLY	Lambretta 250	7	9:30.88	64.27	1:19.35	7 66.06
6	75	6	Damon YATES	Lambretta 200	7	9:45.52	62.66	1:21.08	3 64.65
7	84	6	Simon PALMER	Lambretta Wildcat 200	7	9:50.02	62.19	1:21.63	2 64.21
8	92	6	Tim SIMPSON	Lambretta GP 200	6	8:37.04	60.83	1:23.69	2 62.63
9	50	6	Phil HALLAM	Lambretta 200	6	8:49.33	59.41	1:25.46	2 61.33
10	20	6	Gary SMYTH	Lambretta GP200	6	8:49.57	59.39	1:25.26	6 61.48
11	90	6	Andrew WALKER	Lambretta GP 230	6	8:52.07	59.11	1:26.52	6 60.58
12	65	6	Ben-Jordon READINGS	Lambretta 198	6	8:52.30	59.08	1:26.53	2 60.58
13	32	6	Sean COLLISON	Lambretta GP 200	6	9:14.05	56.76	1:28.69	2 59.10

Not-Classified

89	6	Ioannis CHITOGLOU	Vespa Hornet PK 160	6	7:26.99	DNF	70.36	1:12.51	6 72.29
2	6	Tom SHAW	Lambretta 246	5	6:27.25	DNF	67.68	1:15.94	3 69.02

Fastest Lap

71	6	Warren WILKINSON	Lambretta Wilkinson Rac				1:12.26	2	72.54
----	---	------------------	-------------------------	--	--	--	---------	---	-------

Start Time : 11:00

Pembrey

10 Jun 23 11:13

Clerk of Course :

Time Issued :

Chief Timekeeper : Graham Marshall

THESE RESULTS ARE PROVISIONAL UNTIL THE CONCLUSION OF ANY JUDICIAL AND TECHNICAL MATTERS

HS Sports Timing and Results Systems - Results and Lap Times at www.theresultslive.co.uk

BRITISH HISTORIC RACING

RESULT - RACE 2

EVENT 6a

PI	No	Evt	Name	Machine	Laps	Time	MPH	Best Lap on	MPH
1	60	6a	Justin PRICE	Gillera Runner 180	7	8:45.52	69.82	1:14.09	4 70.75
2	59	6a	Stephen GRAVES	CST Piaggio Zip SP100	7	8:49.29	69.32	1:14.29	4 70.56
3	15	6a	Ben DARLING	Gillera Runner 179	7	9:18.46	65.70	1:18.35	3 66.90
4	52	6a	John WOODS	Piaggio Zip SP 80	7	9:45.54	62.66	1:21.61	4 64.23
5	44	6a	Mark CLIPSTONE	Piaggio Zip 94	7	9:49.25	62.27	1:22.07	3 63.87

Fastest Lap

60	6a	Justin PRICE	Gillera Runner 180	1:14.09	4	70.75
----	----	--------------	--------------------	---------	---	-------

Start Time : 11:00

Pembrey

10 Jun 23 11:13

Clerk of Course :

Time Issued :

Chief Timekeeper : Graham Marshall

THESE RESULTS ARE PROVISIONAL UNTIL THE CONCLUSION OF ANY JUDICIAL AND TECHNICAL MATTERS

HS Sports Timing and Results Systems - Results and Lap Times at www.theresultslive.co.uk

BSSO SUPER CHAMPIONSHIP

LAP TIMES - RACE 2

1	Stephen WRIGHT									
Lap	1	2	3	4	5	6	7	8	9	10
1	1:19.09	1:13.71	1:12.29	1:12.97	1:12.33	1:13.14	1:13.55			
2	Tom SHAW									
Lap	1	2	3	4	5	6	7	8	9	10
1	1:20.90	1:17.74	1:15.94	1:16.39	1:16.28					
4	Graham TATTON									
Lap	1	2	3	4	5	6	7	8	9	10
1	1:21.63	1:14.96	1:14.70	1:14.38	1:15.13	1:15.87	1:15.89			
14	Stewart MCKENZIE									
Lap	1	2	3	4	5	6	7	8	9	10
1	1:24.37	1:18.31	1:18.23	1:18.75	1:19.76	1:20.30	1:19.46			
15	Ben DARLING									
Lap	1	2	3	4	5	6	7	8	9	10
1	1:25.57	1:18.45	1:18.35	1:18.69	1:18.89	1:20.10	1:18.41			
20	Gary SMYTH									
Lap	1	2	3	4	5	6	7	8	9	10
1	1:36.32	1:26.83	1:28.32	1:26.64	1:26.20	1:25.26				
32	Sean COLLISON									
Lap	1	2	3	4	5	6	7	8	9	10
1	1:38.80	1:28.69	1:29.90	1:32.71	1:31.06	1:32.89				
33	Andrew SHARKEY									
Lap	1	2	3	4	5	6	7	8	9	10
1	1:25.64	1:20.56	1:20.76	1:21.20	1:21.78	1:21.51	1:22.72			
36	Nikita MCNALLY									
Lap	1	2	3	4	5	6	7	8	9	10
1	1:31.25	1:21.40	1:19.65	1:20.17	1:19.48	1:19.58	1:19.35			
44	Mark CLIPSTONE									
Lap	1	2	3	4	5	6	7	8	9	10
1	1:30.31	1:23.90	1:22.07	1:22.07	1:23.64	1:23.85	1:23.41			
50	Phil HALLAM									
Lap	1	2	3	4	5	6	7	8	9	10
1	1:33.59	1:25.46	1:26.49	1:27.70	1:28.42	1:27.67				
52	John WOODS									
Lap	1	2	3	4	5	6	7	8	9	10
1	1:31.01	1:24.10	1:22.00	1:21.61	1:22.38	1:22.41	1:22.03			
59	Stephen GRAVES									
Lap	1	2	3	4	5	6	7	8	9	10
1	1:20.78	1:14.55	1:14.44	1:14.29	1:15.09	1:14.73	1:15.41			

60	Justin PRICE										
	Lap	1	2	3	4	5	6	7	8	9	10
	1	1:18.66	1:14.27	1:14.35	1:14.09	1:14.30	1:14.38	1:15.47			
65	Ben-Jordon READINGS										
	Lap	1	2	3	4	5	6	7	8	9	10
	1	1:36.65	1:26.53	1:28.80	1:26.57	1:26.76	1:26.99				
71	Warren WILKINSON										
	Lap	1	2	3	4	5	6	7	8	9	10
	1	1:18.60	1:12.26	1:13.00	1:13.12	1:12.33	1:13.31	1:13.30			
75	Damon YATES										
	Lap	1	2	3	4	5	6	7	8	9	10
	1	1:30.98	1:22.13	1:21.08	1:22.34	1:23.69	1:22.24	1:23.06			
84	Simon PALMER										
	Lap	1	2	3	4	5	6	7	8	9	10
	1	1:28.43	1:21.63	1:23.40	1:23.88	1:24.27	1:24.75	1:23.66			
89	Ioannis CHITOGLOU										
	Lap	1	2	3	4	5	6	7	8	9	10
	1	1:20.92	1:14.23	1:12.68	1:13.39	1:13.26	1:12.51				
90	Andrew WALKER										
	Lap	1	2	3	4	5	6	7	8	9	10
	1	1:34.85	1:28.33	1:27.67	1:26.89	1:27.81	1:26.52				
92	Tim SIMPSON										
	Lap	1	2	3	4	5	6	7	8	9	10
	1	1:32.96	1:23.69	1:24.19	1:24.75	1:25.95	1:25.50				

Lap Chart

BSSO SUPER CHAMPIONSHIP - RACE 2

Lap 1		Lap 2		Lap 3		Lap 4		Lap 5		Lap 6		Lap 7		Lap 8		Lap 9		Lap 10	
No	Time	No	Time	No	Time	No	Time	No	Time	No	Time	No	Time	No	Time	No	Time	No	Time
71	1:18.60	71	2:30.86	71	3:43.86	71	4:56.98	71	6:09.31	71	7:22.62	71	8:35.92						
60	1:18.66	1	2:32.80	1	3:45.09	1	4:58.06	32	6:10.10 *1	1	7:23.53	92	8:37.04 *1						
1	1:19.09	60	2:32.93	60	3:47.28	89	5:01.22	1	6:10.39	20	7:24.31 *1	1	8:37.08						
59	1:20.78	89	2:35.15	89	3:47.83	60	5:01.37	89	6:14.48	65	7:25.31 *1	60	8:45.52						
2	1:20.90	59	2:35.33	59	3:49.77	59	5:04.06	60	6:15.67	90	7:25.55 *1	59	8:49.29						
89	1:20.92	4	2:36.59	4	3:51.29	4	5:05.67	59	6:19.15	89	7:26.99	50	8:49.33 *1						
4	1:21.63	2	2:38.64	2	3:54.58	2	5:10.97	4	6:20.80	60	7:30.05	20	8:49.57 *1						
14	1:24.37	14	2:42.68	14	4:00.91	14	5:19.66	2	6:27.25	59	7:33.88	90	8:52.07 *1						
15	1:25.57	15	2:44.02	15	4:02.37	15	5:21.06	14	6:39.42	4	7:36.67	65	8:52.30 *1						
33	1:25.64	33	2:46.20	33	4:06.96	33	5:28.16	15	6:39.95	32	7:41.16 *1	4	8:52.56						
84	1:28.43	84	2:50.06	36	4:12.30	36	5:32.47	33	6:49.94	14	7:59.72	32	9:14.05 *1						
44	1:30.31	36	2:52.65	84	4:13.46	75	5:36.53	36	6:51.95	15	8:00.05	15	9:18.46						
75	1:30.98	75	2:53.11	75	4:14.19	84	5:37.34	75	7:00.22	33	8:11.45	14	9:19.18						
52	1:31.01	44	2:54.21	44	4:16.28	44	5:38.35	52	7:01.10	36	8:11.53	36	9:30.88						
36	1:31.25	52	2:55.11	52	4:17.11	52	5:38.72	84	7:01.61	75	8:22.46	33	9:34.17						
92	1:32.96	92	2:56.65	92	4:20.84	92	5:45.59	44	7:01.99	52	8:23.51	75	9:45.52						
50	1:33.59	50	2:59.05	50	4:25.54	50	5:53.24	92	7:11.54	44	8:25.84	52	9:45.54						
90	1:34.85	20	3:03.15	90	4:30.85	90	5:57.74	50	7:21.66	84	8:26.36	44	9:49.25						
20	1:36.32	65	3:03.18	20	4:31.47	20	5:58.11					84	9:50.02						
65	1:36.65	90	3:03.18	65	4:31.98	65	5:58.55												
32	1:38.80	32	3:07.49	32	4:37.39														